

## Eaglesoft 23.00 Workstation Installation

- Utilize these instructions when installing on a new workstation or upgrading from Eaglesoft 20.00 or below.
- It is estimated the installation for each workstation is between 5 and 30 minutes.
- Confirm the Workstation meets [Hardware Requirements](#).
- Run any outstanding Windows Updates first and reboot the workstation.
- Eaglesoft 23.00 must already be installed on the server computer.
- Close any running programs including Eaglesoft on this workstation.

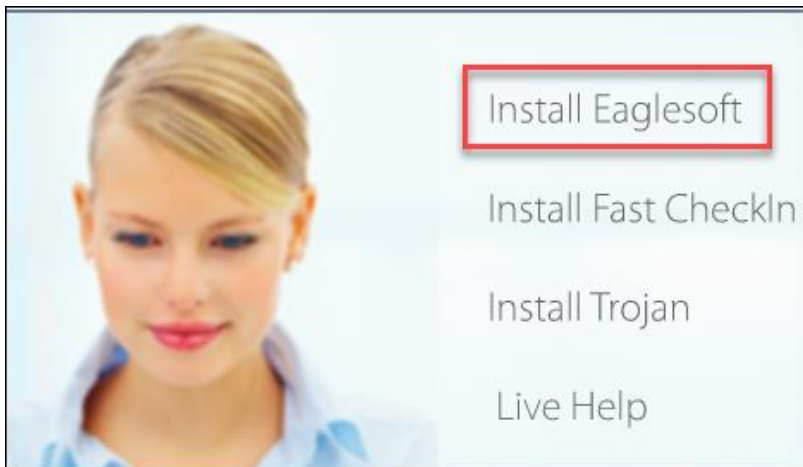

- Download Eaglesoft 23.00.
- Double Click the **EaglesoftSetup\_23.00.02.exe** to launch the installation.



- Select **Install Eaglesoft**.

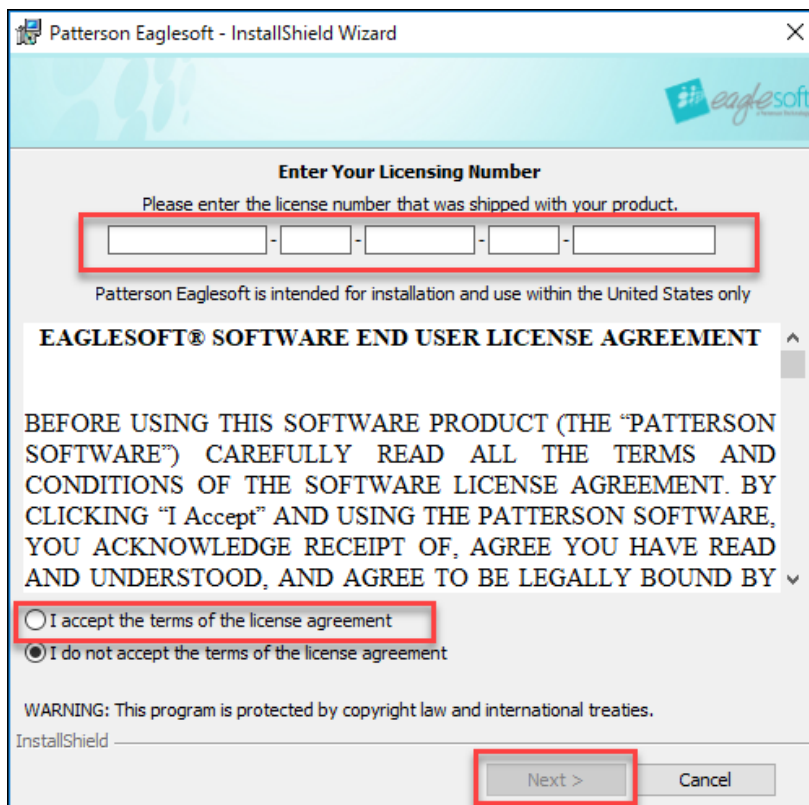

Patterson Eaglesoft - InstallShield Wizard

**Enter Your Licensing Number**

Please enter the license number that was shipped with your product.

\_\_\_\_\_ - \_\_\_\_\_ - \_\_\_\_\_ - \_\_\_\_\_ - \_\_\_\_\_

Patterson Eaglesoft is intended for installation and use within the United States only

**EAGLESOFT® SOFTWARE END USER LICENSE AGREEMENT**

BEFORE USING THIS SOFTWARE PRODUCT (THE "PATTERSON SOFTWARE") CAREFULLY READ ALL THE TERMS AND CONDITIONS OF THE SOFTWARE LICENSE AGREEMENT. BY CLICKING "I Accept" AND USING THE PATTERSON SOFTWARE, YOU ACKNOWLEDGE RECEIPT OF, AGREE YOU HAVE READ AND UNDERSTOOD, AND AGREE TO BE LEGALLY BOUND BY

☐ I accept the terms of the license agreement

☒ I do not accept the terms of the license agreement

WARNING: This program is protected by copyright law and international treaties.

InstallShield \_\_\_\_\_

Next > Cancel

- Enter the **License Number**.

To obtain the Practice  
License Number [Chat](#)  
[Live Now!](#)

- Choose **I accept the terms of the license agreement**.
- Select **Next**.

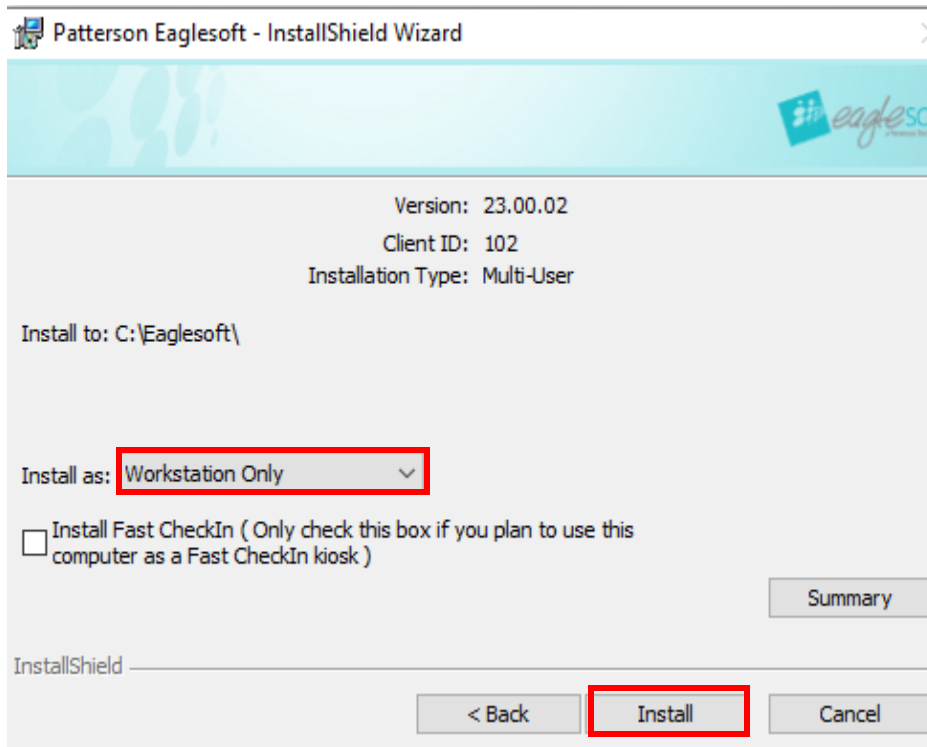

- Next to Install as, choose **Workstation Only**.
- Select **Install**.

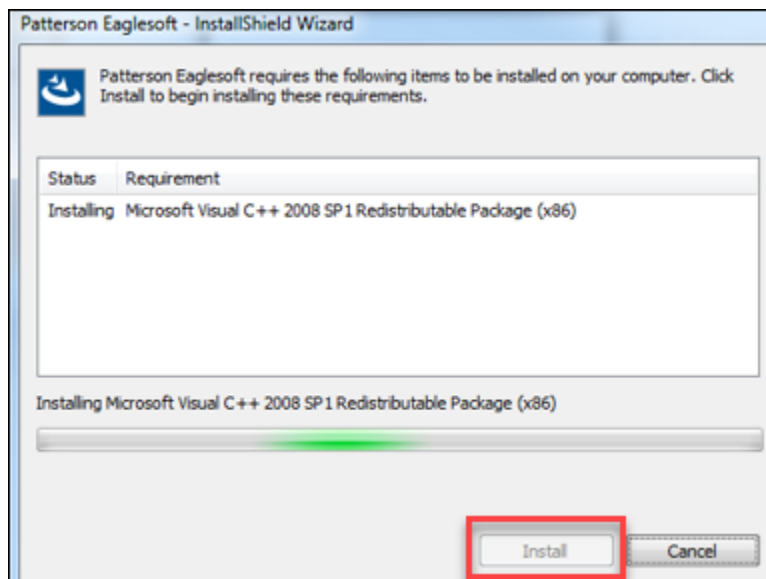

- If the C++ Redistributable Installation option appears, select **Install**.

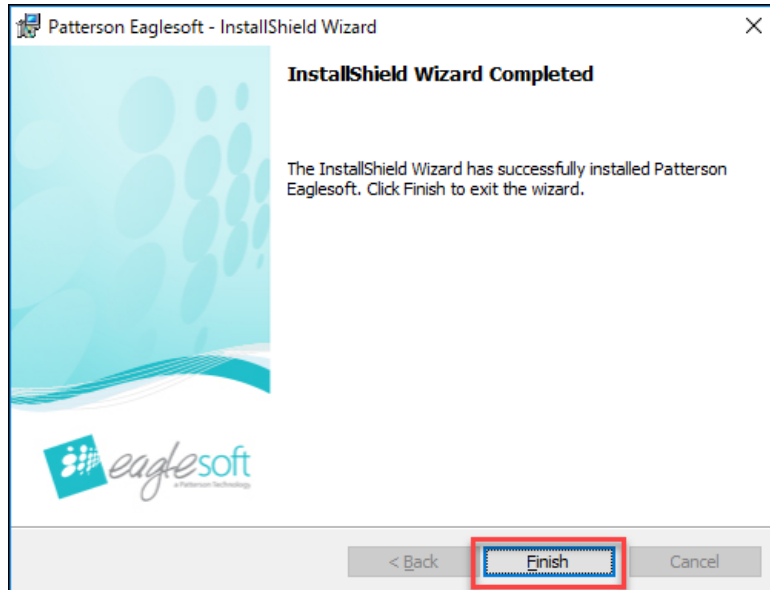

- After all progress on the installation is completed, select **Finish**.

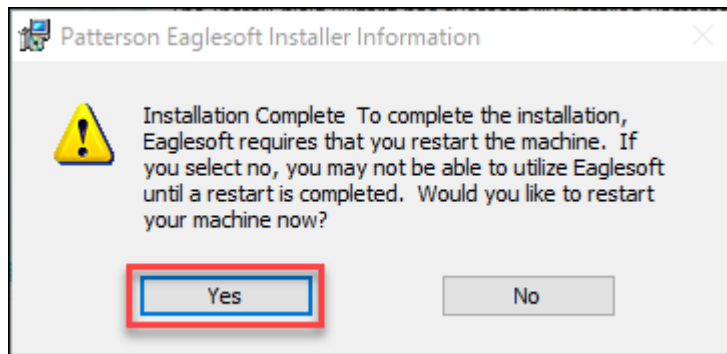

- Select **Yes** to reboot the machine to finish the installation.
- Log into the computer if a Username and Password is required after the reboot.
  - Log into the same user that performed the installation so the install can complete successfully.

**Repeat steps on each workstation that will be used for Eaglesoft 23.00.**